

J.K. SURVEYING
JEFFREY L. KIMPS R.L.S.
7561 336TH AVE
BURLINGTON WI. 53105
262-537-4274

PLAT OF SURVEY

- OF -

LOT 5 BLOCK 16, ORIGINAL PLAT OF ELKHORN, CITY OF ELKHORN, WALWORTH
COUNTY, WISCONSIN.

PREPARED FOR : RYAN ZENK
ZENK REALTY LLC

JEFFERSON ST.

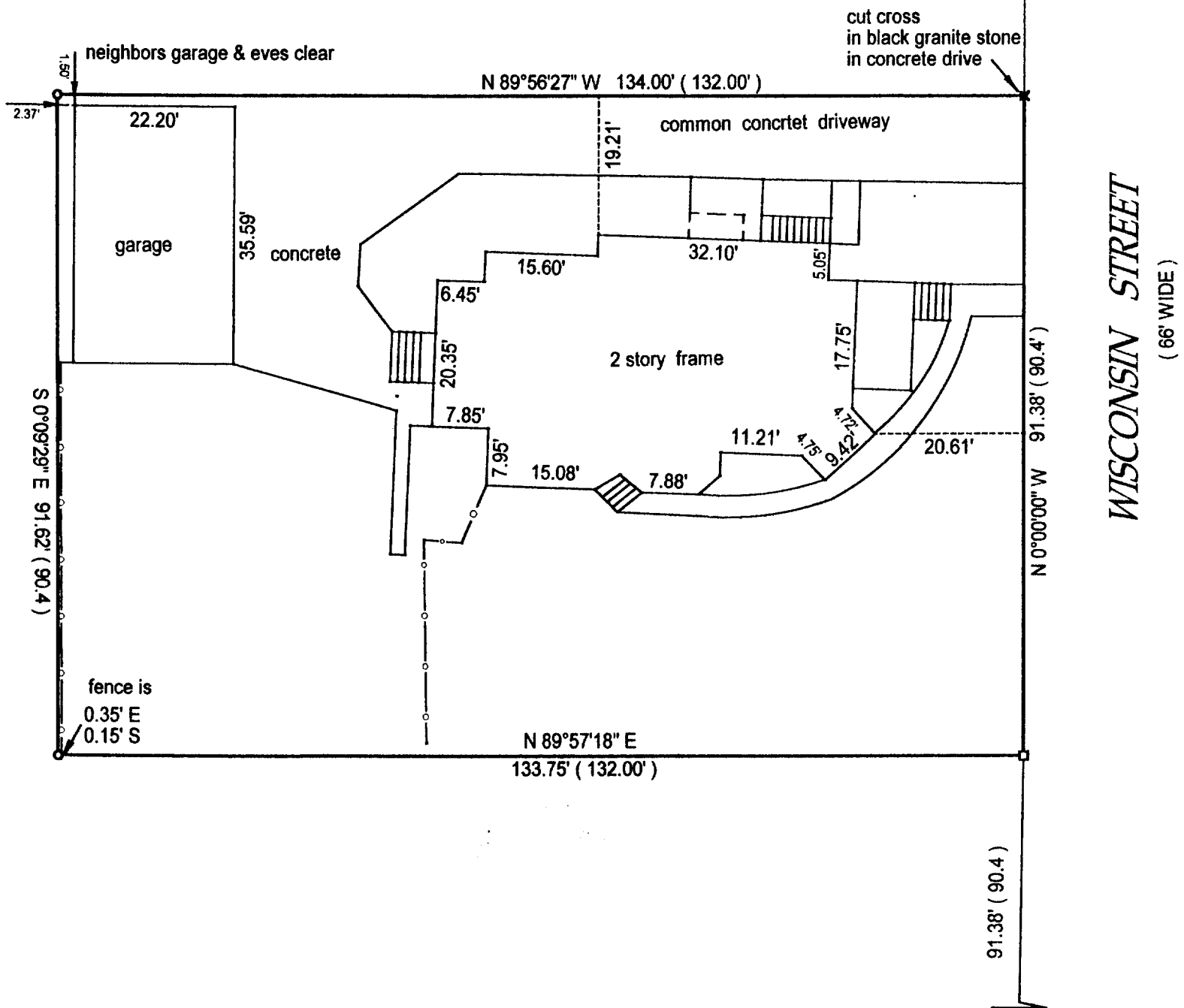
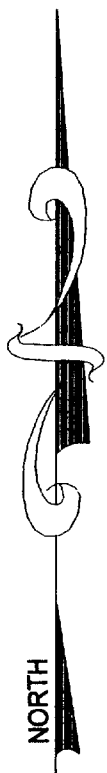

- () = recorded as
□ = found iron bar
○ = found iron pipe
● = set iron pipe
■ = set iron bar

SCALE 1" = 20'

JOB # 00-544

TAX ID #
YOP00104

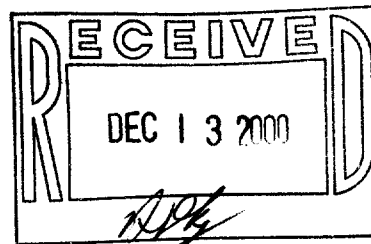

COMPARE LEGAL DESCRIPTION ABOVE AND DRAWING WITH DEED. FOR BUILDING RESTRICTIONS AND
EASEMENTS NOT SHOWN, REFER TO DEED, ABSTRACT SOURCES AND LOCAL MUNICIPAL CODES. NOTIFY
THE SURVEYOR IMMEDIATELY OF ANY DISCREPANCY.

"I hereby certify that I have surveyed the above described property and that
the above map is a true representation thereof and shows the size and
location of all visible structures, apparent easements and encroachments
if any."

This survey is made for the present owners of the property, and those who
purchase, mortgage, or guarantee the title thereto, within one year from
the date hereof.

DATED THIS 19 TH, DAY OF OCTOBER 20 00.

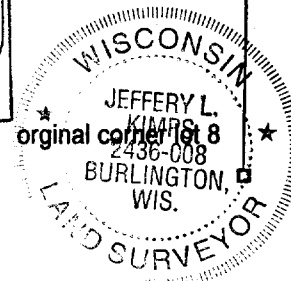

Jeffrey L. Kimps
JEFFREY L. KIMPS S - 2436
Wisconsin Registered Land Surveyor
(original if signed in red)

YOP-104

004-1318